



# WORKWEAR

HIGH VISIBILITY • UNIFORM • SANITARY 2021 COLLECTION

# HIGH VISIBILITY





9306  
**POLARIS L/S** .....

9301  
**SOAN** .....  
pg. 12

9310  
.....  
**DELTA**

9300  
.....  
**NAOS**  
pg. 12





### 9302 **POLARIS**



Technical high-visibility short-sleeve polo shirt with one reflective band on sleeves and two on chest and back.

- 3-button placket.
- 1x1 ribbed collar.
- Anti-scratch and easy-dry fabric.
- Optional pocket.

CE compliance according to the following standards:  
UNE-EN ISO 13688:2013 and UNE-EN ISO 20471:2013/A1:2016.

- \* 55221 colour: Class I.
- \* 55223 colour: Class I.
- \* 221 colour: Class II.

#### FABRIC

100% polyester piqué, 170 gsm.

#### SIZES

S - M - L - XL - 2XL - 3XL - 4XL

#### PACKING



### 9306 **POLARIS L/S**



Technical high-visibility long-sleeve polo shirt with two reflective bands on sleeves, chest and back.

- 3-button placket.
- 1x1 ribbed collar and cuffs.
- Anti-scratch and easy-dry fabric.
- Optional pocket.

CE compliance according to the following standards:  
UNE-EN ISO 13688:2013, UNE-EN ISO 20471:2013/A1:2016, UNE-EN ISO 13688:2013 and UNE-EN ISO 20471:2013/A1:2016.

All colours in Class II.

#### FABRIC

100% polyester piqué, 170 gsm.

#### SIZES

S - M - L - XL - 2XL - 3XL - 4XL

#### PACKING



221



55221



55223



221



55221



55223



### 9310 **DELTA**



Technical high-visibility short-sleeve t-shirt.  
 - One reflective band on sleeves and two on chest and back.  
 - Crew neck in the same fabric and reinforced covered seams in inner collar.  
 - Breathable and easy-dry fabric.  
 CE compliance according to the following standards:  
 UNE-EN ISO 13688:2013 and UNE-EN ISO 0471:2013/A1:2016.  
 \* 55221 colour: Class I.  
 \* 55223 colour: Class I.  
 \* 221 colour: Class II.  
 \* 223 colour: Class II.

#### FABRIC

100% Bird's eye polyester, 130 gsm.

#### SIZES

S - M - L - XL - 2XL - 3XL - 4XL

#### PACKING

1 50



### 5063 **SIRIO**



High-visibility vest with two reflective bands on chest and back. V-neck and adjustable velcro fastening.  
 CE certificate according to the following standards: UNE-EN ISO 13688:2013 and UNE-EN ISO 20471:2013/A1:2016. Class II.

#### FABRIC

100% polyester, single jersey.

#### SIZES

M/L - XL/2XL

#### PACKING

1 100



9303  
**ANTARES** .....

9307  
**DAILY HV** .....  
pg. 10



## 9304 EPSYLON



High-visibility parka combined in two colours.  
Water and wind-proof.

- Two reflective bands on body and sleeves.
- Folding hood with fluor rib and adjustable drawcord.
- Pocket on chest with zip.
- Two slightly inclined and easily accessible front pockets.
- Elastic band on hem.
- Adjustable cuffs with elastic and velcro fasteners.
- Central placket with velcro fastening and central fluor zip with puller.
- Inner zipper for easy access for printing.
- Removable sleeves.

### FABRIC

Outer: 100% water-proof polyester.

Lining: 100% polyester

Wadding: 100% polyester.

400 gsm.

### SIZES

S - M - L - XL - 2XL - 3XL - 4XL

### PACKING



1



10



55221



55223

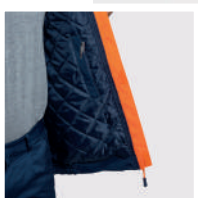

HIGH VISIBILITY  
**EPSYLON**





### 9305 ALTAIR



High-visibility fleece jacket.  
 - Front zip with chin protector.  
 - Two horizontal reflective bands on chest and sleeves.  
 - Two matching front zip pockets and one chest pocket.  
 - Elastic cuffs and adjusters inside the hem.  
 \*CE certification according to the standards: UNE-EN ISO 13688: 2013 and UNE-EN ISO 20471:2013/A1:2016.  
 \*Class II.

**FABRIC**

100% microfleece polyester, 300 gsm.

**SIZES**

S - M - L - XL - 2XL - 3XL - 4XL

**PACKING**



221



55221



55223

### 9303 ANTARES



Two-colour high-visibility softshell. Water-proof and soft inner lining with high thermal capacity.  
 - Two reflective bands on chest and sleeves.  
 - High collar with central inverted zipper.  
 - Velcro fasteners in cuffs.  
 - Elastic band inside waist with adjusting puller.  
 - Three outer pockets.  
 CE certification according to the standards: UNE-EN ISO 13688: 2013 and UNE-EN ISO 20471:2013/A1:2016.  
 \*Class II.

**FABRIC**

Two layers. Outer: 92% polyester / 8% elastane. Inner: 100% microfleece polyester, 320 gsm.

**SIZES**

S - M - L - XL - 2XL - 3XL - 4XL

**PACKING**

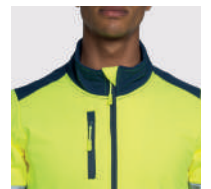

55221



55223



### 9307 **DAILY HV**



High-visibility long trousers in resistant fabric.

- Adjustable elastic waist on back side.
- Two front pockets.
- Back functional pocket with flap and velcro fastening.
- Two side pockets with flap and velcro fastening.
- Reinforced inner thigh.
- Double fabric in knee pads.
- Two horizontal reflective bands.

#### FABRIC

65% polyester / 35% cotton, 240 gsm twill.

#### SIZES

38 - 40 - 42 - 44 - 46 - 48 - 50 - 52 - 54 - 56 - 58 - 60

#### PACKING



1



25



55



**new**  
colours



23



### 9309 **ALFA**



High-visibility long trousers in resistant fabric.

- Adjustable elastic waistband at the back.
- Two front pockets.
- Functional back pocket with flap and velcro fastening.
- Two inverted pleat side pockets with flap and velcro fastening.
- Two horizontal reflective bands.

\*CE certification according to the standards: UNE-EN ISO 13688: 2013 and UNE-EN ISO 20471:2013/A1:2016.

\*Class II.

#### FABRIC

80% polyester / 20% cotton, 235 gsm twill.

#### SIZES

38 - 40 - 42 - 44 - 46 - 48 - 50 - 52 - 54 - 56 - 58 - 60

#### PACKING



1



25



221

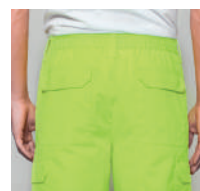

9304

**EPSYLON** .....

pg. 8

9306

**POLARIS L/S** .....

pg. 5

9309

**ALFA** .....





200gr.....○



240gr.....○

### 9300 **NAOS**



Multi-pocket summer trousers for high visibility.

- Elastic waistband at the back.
- Two flap pockets at the back with velcro fastener.
- Two front pockets and two side pockets with gusset and flap with velcro fastener.
- Combined in two colours with reflective bands.

\*CE certification according to the standards: UNE-EN ISO 13688: 2013 and UNE-EN ISO 20471:2013/A1:2016.

\*Class I.

.....

#### **FABRIC**

80% polyester / 20% cotton, 200 gsm. twill

.....

#### **SIZES**

38 - 40 - 42 - 44 - 46 - 48 - 50 - 52 - 54 - 56 - 58 - 60

.....

#### **PACKING**



1



25



55221



55223

### 9301 **SOAN**



Multi-pocket winter trousers for high visibility.

- Elastic waistband at the back.
- Two flap pockets at the back with velcro fastener.
- Two front pockets and two side pockets with gusset and flap with velcro fastener.
- Combined in two colours with reflective bands.

\*CE certification according to the standards: UNE-EN ISO 13688: 2013 and UNE-EN ISO 20471:2013/A1:2016.

\*Class I.

.....

#### **FABRIC**

80% polyester / 20% cotton, 250 gsm twill.

.....

#### **SIZES**

38 - 40 - 42 - 44 - 46 - 48 - 50 - 52 - 54 - 56 - 58 - 60

.....

#### **PACKING**



1



25



55221



55223

9310

..... **DELTA**

pg. 6

9300

..... **NAOS**



# WORK CLOTHING

HEALTH • FOOD INDUSTRY • HOSPITALITY • SERVICE SECTOR





# WORK WEAR



**NEW!**



### 9093 **VACCINE WOMAN**



- Fitted long-sleeved service gown.
- Neck with flap.
- Central opening with 5 matching buttons.
- One chest pocket and two side pockets.
- Back waistband.

#### **FABRIC**

65% polyester / 35% cotton, 195 gsm twill.

#### **SIZES**

S - M - L - XL - 2XL

#### **PACKING**



### 9094 **VACCINE**



- Long-sleeve gown:
- Flap collar.
- Front opening with 5 matching buttons.
- One chest pocket and two side pockets.
- Back waistband

#### **FABRIC**

65% polyester / 35% cotton, 195 gsm.

#### **SIZES**

XS - S - M - L - XL - 2XL - 3XL

#### **PACKING**

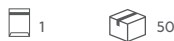



9098  
**PANACEA**

pg. 19

.....  
○



CARE

**NEW!**

9087 **CARE**



Unisex straight cut long pants.

-Elastic waistband and adjustable strap.

-French pockets.

.....

**FABRIC**

65% polyester / 35% cotton, 195 gsm twill.

.....

**SIZES**

XS - S - M - L - XL - 2XL - 3XL

.....

**PACKING**



1



50



01



78



44



17



28



110



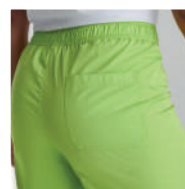
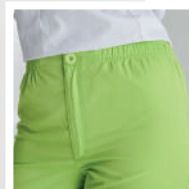

## 9097 VADEMECUM



Unisex service pants.

- Straight-cut.
- Elastic waistband.
- Zip and button fastening.
- Back pocket.

### FABRIC

65% polyester / 35% cotton twill, 160 gsm.

### SIZES

XS - S - M - L - XL - 2XL - 3XL

### PACKING

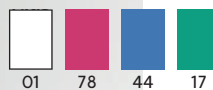
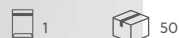

**new**  
colours



## 9098 PANACEA



Unisex service top with short-sleeves.  
 - Crossed peak neckline.  
 - Pocket on chest and two side pockets.  
 - Side slit openings.

### FABRIC

65% polyester / 35% cotton twill, 160 gsm.

### SIZES

XS - S - M - L - XL - 2XL - 3XL

### PACKING

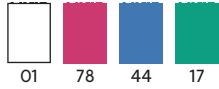

01 78 44 17

**new**  
colours



95 988 110 28



**NEW!**



## 9092 **MEDERI**



- Unisex long-sleeved robe.
- Adjustable 1x1 rib cuffs.
- Central opening with automatic buttons inside.
- Inside pocket on the left chest.

### **FABRIC**

65% polyester / 35% cotton, 195 gsm twill.

### **SIZES**

XS - S - M - L - XL - 2XL - 3XL

### **PACKING**



01

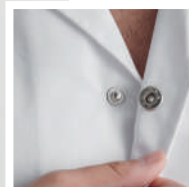
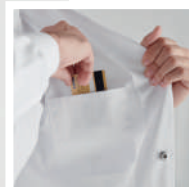



9089  
 ○..... **SUBIJANA**  
 pg. 23

**NEW!**

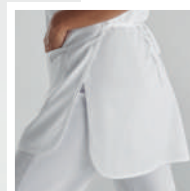

9091 **ARZAK**



- Unisex reversible chasuble.  
 - Two front pockets.  
 - Adjustable side straps.

**FABRIC**

65% polyester / 35% cotton, 195 gsm twill.

**SIZES**

ONE SIZE

**PACKING**



01



6554  
 ○..... **BEAGLE**

**NEW!**

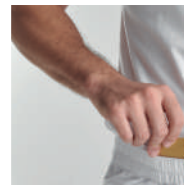

9088 **ROCHAT**



Unisex straight cut long pants.  
 -Elastic waistband.  
 -Internal pocket with velcro closure.

**FABRIC**

65% polyester / 35% cotton, 195 gsm twill

**SIZES**

XS - S - M - L - XL - 2XL - 3XL

**PACKING**





## 9090 LAGASSE



Military style hat with breathable mesh on the top.

.....

### FABRIC

65% polyester / 35% cotton, 195 gsm twill.

.....

### SIZES

S - M - L

.....

### PACKING



01

## 9089 SUBIJANA



Mob-cap with mesh to collect hair and rigid visor. Pleated on the front. Breathable mesh with elastic in the adaptable back area.

.....

### FABRIC

65% polyester / 35% cotton, 195 gsm twill / 62 gsm mesh.

.....

### SIZES

ONE SIZE

.....

### PACKING



01



### 5503 **AIFOS**



PG.324

Short-sleeve shirt with classical starched collar with 1 button. Left front pocket, matching 7-button placket and curved hem. Easy care.

#### **FABRIC**

65 % polyester / 35% poplin cotton, 130 gsm.

#### **SIZES**

S - M - L - XL - 2XL - 3XL

#### **PACKING**



1



36

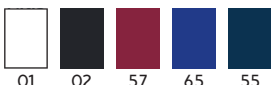

01 02 57 65 55

### 5061 **SOFIA**



PG.324

Fitted short-sleeve shirt with front and back darts, left front pocket and covered button placket. Curved hem. Easy care.

#### **FABRIC**

65 % polyester / 35% poplin cotton, 130 gsm.

#### **SIZES**

S - M - L - XL - 2XL

#### **PACKING**



1



36



01 02





5504 **AIFOS L/S**



PG.325

Long-sleeve shirt and classical starched collar with 1 button. Left front pocket, two buttons in cuffs and curved hem. Easy care.

**FABRIC**

65% polyester / 35% poplin cotton, 130 gsm.

**SIZES**

S - M - L - XL - 2XL - 3XL

**PACKING**



1



36



01 02 57 65 55

5161 **SOFIA L/S**



PG.325

Slim fit long-sleeve shirt with front and back darts, left front pocket and covered buttons placket. Two buttons in cuffs and curved hem. Easy care.

**FABRIC**

65% polyester / 35% cotton, poplin, 130 gsm.

**SIZES**

S - M - L - XL - 2XL

**PACKING**



1



36



01 02



### 5068 **OXFORD WOMAN**



Fitted long-sleeve shirt with darts on front and back. Front left chest pocket. Yoke on back. Darts and two buttons on cuffs. Curved hem.

#### **FABRIC**

70% cotton / 30% polyester, Oxford fabric, 140 gsm.

#### **SIZES**

S - M - L - XL - 2XL - 3XL

#### **PACKING**

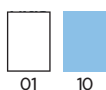

### 5507 **OXFORD**



Long-sleeve shirt with buttoned shawl collar. Left chest pocket. Yoke on back. Darts and two buttons on cuffs.

#### **FABRIC**

70% cotton / 30% polyester, Oxford fabric, 140 gsm.

#### **SIZES**

S - M - L - XL - 2XL - 3XL

#### **PACKING**

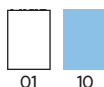



# MOSCU

## 5506 MOSCU

Stretch long-sleeve shirt with interlined collar. 2 buttons on cuffs and curved hem. Easy care.

### FABRIC

97% poplin cotton / 3% spandex, 140 gsm.

### SIZES

S - M - L - XL - 2XL

### PACKING



01



02



### 9126 **BATALI**



Long apron in denim fabric:  
 - Contrasting neck strap, adjustable in three positions by metal button.  
 - Contrasting tie-straps.  
 - Chest pocket.  
 - Four front pockets with rivets, one of them for pens.

#### **FABRIC**

100% cotton, 250 gsm.

#### **SIZES**

ONE SIZE

#### **PACKING**



143

### 9127 **DACOSTA**



Short apron in denim fabric.  
 - Four front pockets with rivets, one of them for pens.  
 - Contrasting tie-straps.

#### **FABRIC**

72% cotton, 250 gsm.

#### **SIZES**

ONE SIZE

#### **PACKING**

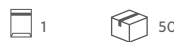

143



9128 **RAMSAY**



Long apron in twill.  
 - Matching strap on neck.  
 - Side tie-straps.

**FABRIC**

80% polyester / 20% cotton, 190 gsm.

**SIZES**

ONE SIZE

**PACKING**

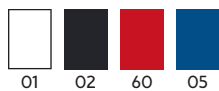

9129 **DUCASSE**



Long apron in poplin fabric.  
 - Matching neck strap.  
 - Side tie-straps.  
 - Two front pockets, one inside and an overlapped large one.

**FABRIC**

90% polyester / 10% cotton, 150 gsm.

**SIZES**

ONE SIZE

**PACKING**

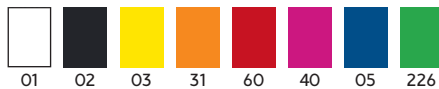



## 9125 **BENOIT**



Long apron in twill fabric.  
 - Strap with plastic adjuster.  
 - Side tie-straps.  
 - Two front pockets.

### FABRIC

80% polyester / 20% cotton, 220 gsm. twill.

### SIZES

ONE SIZE - KIDS

### PACKING

### KIDS

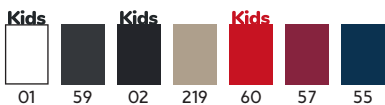

5068  
**OXFORD  
WOMAN**

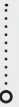

5507  
**OXFORD**

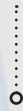

9123 **CLASSIC**



Short apron in twill fabric.  
- Matching tie-straps.  
- Two front pockets.

**FABRIC**

80% polyester / 20% cotton, 220 gsm twill.

**SIZES**

ONE SIZE

**PACKING**



02

9124 **MINI**



Short apron in twill fabric.  
- Matching tie-straps.  
- Two front pockets.

**FABRIC**

80% polyester / 20% cotton, 220 gsm. twill.

**SIZES**

ONE SIZE

**PACKING**



02



6638  
**STAR**



AMAZONAS





## 6715 **AMAZONAS**



- Shorts with pockets.
- Adjustable elastic waistband on both sides.
  - Two front pockets.
  - Two side pockets with flap, velcro fastening and central pleat.
  - Two back pockets with button.

### FABRIC

100% cotton, 200 gsm.

### SIZES

S - M - L - XL - 2XL - 3XL

### PACKING



1



50



55



## 6725 **ARMOUR**

- Shorts with pockets.
- Adjustable elastic waistband on both sides.
  - Two front pockets.
  - Two side pockets with flap, velcro fastening and central pleat.
  - Two back pockets with button.

### FABRIC

80% polyester / 20% cotton, 200 gsm twill.

### SIZES

S - M - L - XL - 2XL - 3XL

### PACKING



1



50



23

02

85

55

13



## 9005 **RINGO**

- Shorts in elastane for workwear and outdoors.
- Turn-ups on bottom leg.
  - Side and back pockets.
  - Resistant, comfortable and easy to wear fabric.

### FABRIC

97% cotton / 3% elastane, 290 gsm.

### SIZES

38 - 40 - 42 - 44 - 46 - 48 - 50 - 52

### PACKING



1



30



02

219

36

72

55

217



### 9106 RITZ



PG.334

Long trousers in resistant and comfortable fabric.

- Two side pockets in oblique cut.
- Two back buttonhole pockets with button and decorative seams.
- Back darts.
- Belt loops.
- Perfect for workwear or the hotel and catering industry.

#### FABRIC

97% cotton / 3% elastane, 280 gsm.

#### SIZES

38 - 40 - 42 - 44 - 46 - 48 - 50 - 52

#### PACKING

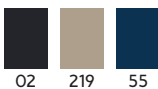

### 9107 HILTON



PG.334

Fitted long trousers, in comfortable and resistant fabric.

- Two sides pockets with small pocket for coins.
- Two back pockets with decorative seam.
- Belt loops.
- Perfect for workwear and the food sector.
- Jeans style yoke detail.

#### FABRIC

97% cotton / 3% elastane, 280 gsm.

#### SIZES

36 - 38 - 40 - 42 - 44 - 46 - 48

#### PACKING



6603  
**PEGASO**



6642  
**PEGASO  
WOMAN**



RITZ

HILTON







## 9250 **WAITER**



- Semi-fitted long trousers.
- Two front pleats.
  - Right front pocket for coins.
  - Side pockets.
  - Right back pocket with button.
  - Belt loops.
  - Perfect for workwear and the food sector.

### FABRIC

100% polyester, 190 gsm.

### SIZES

38 - 40 - 42 - 44 - 46 - 48 - 50 - 52 - 54 - 56 - 58 - 60

### PACKING



1



25



02



## 9251 **WAITRESS**



- Fitted long trousers.
- Two front pleats.
  - Right front pocket for coins.
  - Side pockets.
  - Right back pocket with button.
  - Belt loops.
  - Perfect for workwear and the food sector.

### FABRIC

100% polyester, 190 gsm.

### SIZES

36 - 38 - 40 - 42 - 44 - 46 - 48 - 50

### PACKING



1



25



02

### 9100 **DAILY**

- Long straight-cut work trousers in resistant fabric.
- Adjustable elastic waistband on back side.
  - Two front pockets.
  - Back functional pocket with flap and velcro fastener.
  - Two side functional pockets with flap and velcro fastener.
  - Reinforced inner thigh.
  - Double fabric on knee pads.
- .....

#### **FABRIC**

65% polyester / 35% cotton, 235 gsm.

#### **SIZES**

38 - 40 - 42 - 44 - 46 - 48 - 50 - 52 - 54 - 56 - 58 - 60

#### **PACKING**

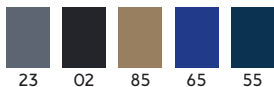

### 9118 **DAILY WOMAN**



- Long straight-cut work trousers in resistant fabric.
- Adjustable elastic waistband on back side.
  - Two front pockets.
  - Two back functional pockets with flap and velcro fastener.
  - One side functional pockets with flap, velcro fastener and pleat.
  - Reinforced inner thigh.
  - Double fabric on knee pads.
  - Small right side pocket without flap.
- .....

#### **FABRIC**

65% polyester / 35% cotton, 235 gsm.

#### **SIZES**

36 - 38 - 40 - 42 - 44 - 46 - 48

#### **PACKING**

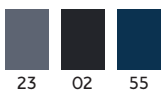

## 9205 DAILY STRETCH

Long pants with elastane for greater freedom of movement.

- Comfortable and flexible fabric.
- Contrast stitching.
- Adjustable elastic waist at the back.
- Two front pockets.
- Two functional back pockets with flap and velcro closure.
- Two functional side gusseted pockets with flap and velcro closure.

### FABRIC

68% polyester / 28% cotton / 4% spandex, 250 gsm twill.

### SIZES

38 - 40 - 42 - 44 - 46 - 48 - 50 - 52 - 54 - 56 - 58 - 60

### PACKING

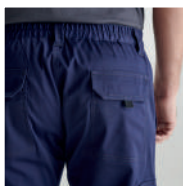
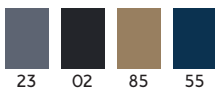

6550  
**BRACO**



**NEW!**



1117  
**TELENO** .....

### 5096 **SAFETY**



- Long work pants in cotton fabric.
- Adjustable elastic waistband on back.
  - Two front pockets.
  - Back pocket with flap and velcro fastening.
  - Two side pockets with flap and velcro fastening.
  - Reinforced inner thigh.
  - Double fabric on knee pads.
- .....

#### **FABRIC**

100% cotton, 240 gsm.

.....

#### **SIZES**

38 - 40 - 42 - 44 - 46 - 48 - 50 - 52 - 54 - 56 - 58  
- 60

.....

#### **PACKING**



1



25



55

**new**  
colours



02





DAILY NEXT



**9200 DAILY NEXT**

Straight-cut long work trousers in resistant fabric.

- Adjustable elastic waistband on back.
- Two front pockets.
- One back pocket with flap and velcro fastener.
- One pocket on left side without flap.
- One pocket on right side with flap.

.....

**FABRIC**

80% polyester / 20% cotton, 210 gsm.

.....

**SIZES**

38 - 40 - 42 - 44 - 46 - 48 - 50 - 52 - 54 - 56 - 58 - 60

.....

**PACKING**

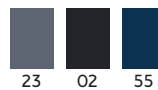



## 9102 **PINTOR**

Straight-cut long trousers in resistant fabric.

- Adjustable elastic waistband on back.
- Two front pockets.
- One side pocket with flap and velcro fastener.
- One back functional pocket.
- One small right side pocket without flap.

.....

### **FABRIC**

80% polyester / 20% cotton, 200 gsm.

.....

### **SIZES**

38 - 40 - 42 - 44 - 46 - 48 - 50 - 52 - 54 - 56 - 58 - 60

.....

### **PACKING**



1



25



01

## 9201 **GUARDIAN**

Long trousers in elastane, for ease of movement.

- Comfortable and adaptable fabric.
- Adjustable elastic waistband on back.
- Two front pockets.
- Two back functional pockets with flap and velcro fastening.
- Two functional side pleated pockets with flap and velcro fastening.

.....

### **FABRIC**

57% polyester / 40% cotton / 3% spandex, 250 gsm twill.

.....

### **SIZES**

38 - 40 - 42 - 44 - 46 - 48 - 50 - 52 - 54 - 56 - 58 - 60

.....

### **PACKING**



1



25



23



02



55

## 9108 **PROTECT**

- Long straight-cut work pants without pleats.
- Elastic waistband for better adaptation.
  - Two back pockets and a side one with zipper on the right side.
  - Two side pockets, left with flap and bellows plus an inside pocket, and right one with several compartments.
  - Belt hanger for keys.
  - Inner pockets for knees protection.
  - Loops on back and side pockets.
- .....

### **FABRIC**

65% polyester / 35% cotton, 245 gsm.

.....

### **SIZES**

38 - 40 - 42 - 44 - 46 - 48 - 50 - 52 - 54 - 56 - 58 - 60

.....

### **PACKING**



1



25



02



55





## 9111 **VENERA**



Multi-pocket work vest with v-neck.

- Front zip with puller.
- Three chest pockets with flap and velcro fastening.
- Upper pocket with multifunction ring.
- Two side pockets with zip and puller, with two overlapping pockets with flap and velcro fastening.
- Two back pockets with flap and velcro fastening.
- Neck, armholes and hem with trim.

.....

### **FABRIC**

65% polyester / 35% cotton, 200 gsm.

.....

### **SIZES**

S - M - L - XL - 2XL - 3XL

.....

### **PACKING**



1



50

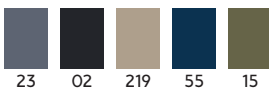

23

02

219

55

15



5067 **ALMANZOR**



Multipurpose work bodywarmer with high neck.

- Front zipper with strap and velcro.
- One outer pocket on the right side for mobile phone.
- Two front gusset pockets with side vents.
- Two small pockets for pens.
- One inner pocket with velcro.
- Zipper pocket.
- Lower back with coat-tail.
- Adjuster with self-fastener.

**FABRIC**

Outer: 80% polyester / 20% cotton, 200 gsm.  
 Inner: 100% quilted polyester, 170 gsm.

**SIZES**

S - M - L - XL - 2XL - 3XL

**PACKING**

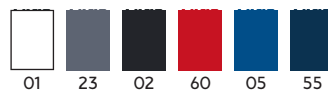

# COLOUR CHART

					
01 White	29 Beige	03 Yellow	48 Light Pink	110 Blue Danube	98 Green Mint
					
011 Pearl White	132 Antique White	96 Golden Yellow	34 Bubble Gum Pink	236 Aquamarine	041 Tide Green
					
58 Heather Grey	229 Mohair	30 Mustard	72 Raspberry	126 Washed Blue	217 Forest Green
					
160 Opal	07 Sand	31 Orange	78 Rosette	10 Sky Blue	124 Path Green
					
23 Lead	36 Hemp Yellow	311 Vermillion Orange	40 Fuchsia	12 Turquoise	56 Bottle Green
					
231 Ebony	85 Camel	120 Coral	230 Orchid	43 Deep Blue	20 Kelly Green
					
59 Dark Grey	219 Dark Sand	60 Red	63 Mauve	100 Ocean Blue	216 Tropical Green
					
46 Dark Lead	67 Walnut	64 Burgundy	71 Purple	05 Royal Blue	17 Lab Green
					
02 Black	87 Chocolate	57 Garnet	95 Violet	99 Electric Blue	13 Khaki Green
					
		116 Dark Red	988 Grape	44 Lab Blue	15 Army Green
					
			65 Bluish	55 Navy Blue	38 Dark Army Green
					
			86 Denim Blue	45 Moonlight Blue	159 Pine Green

The colours in this catalogue are as approximate and faithful as possible to the actual colours of our products, with the limitations of the colour printing in paper. In addition, due to the constant improvements on the products and renovations of stock, the colours may suffer changes or modifications not shown in this document. Claims based on the colours in this catalogue will not be accepted. ROLY reserves the right to change without previous notice the colours of the products with respect to the indicated in the present catalogue.

